



REPLY TO ATTENTION OF

DEPARTMENT OF THE ARMY
NEW ENGLAND DISTRICT, CORPS OF ENGINEERS
696 VIRGINIA ROAD
CONCORD, MASSACHUSETTS 01742-2751

MAINE GENERAL PERMITS (GPs)
AUTHORIZATION LETTER AND SCREENING SUMMARY

WILLIAM MORONG
SHM ROCKLAND, LLC
56 NEW COUNTY ROAD
ROCKLAND, ME 04841

CORPS PERMIT # NAE-2021-01934
CORPS GP(s) # 1, 3, 5
STATE ID# L-20386-4E-P-N / L-20386-26-A-N

DESCRIPTION OF WORK:

Dredge by mechanical means approximately 12,520 cubic yards of silt and sand from a 138,000 s.f. area to a depth of -6 to -13' MLLW in Rockland Harbor at Rockland, Maine in order to improve and restore access to an existing marina. The dredging is both maintenance and improvement dredging. The dredged material will be disposed in an upland, non-wetland site. In addition, maintain and upgrade the facility's existing floats to include in kind repairs and replacements, resetting concrete footings, and installing additional float systems. This work is described on the attached plans entitled "SH Rockland-NRPA Application" on 18 sheets dated "June 10, 2021 and October 2021" respectively. See Conditions

LAT/LONG COORDINATES: 44.099595° N -69.105188° W USGS QUAD: ROCKLAND, MAINE

I. CORPS DETERMINATION:

Based on our review of the information you provided, we have determined that your project will have only minimal individual and cumulative impacts on waters and wetlands of the United States. Your work is therefore authorized by the U.S. Army Corps of Engineers under the Federal Permit, the Maine General Permit(s) which can be found at: https://www.nae.usace.army.mil/Missions/Regulatory/State-General-Permits/ Accordingly, we do not plan to take any further action on this project.

You must perform the activity authorized herein in compliance with all the terms and conditions of the GP(s) [including any attached Additional Conditions and any conditions placed on the State 401 Water Quality Certification including any required mitigation]. Please review the GP(s) carefully, including the GP(s) conditions beginning on page 5, to familiarize yourself with its contents. You are responsible for complying with all of the GP(s) requirements; therefore, you should be certain that whoever does the work fully understands all of the conditions. You may wish to discuss the conditions of this authorization with your contractor to ensure the contractor can accomplish the work in a manner that conforms to all requirements.

If you change the plans or construction methods for work within our jurisdiction, please contact us immediately to discuss modification of this authorization. This office must approve any changes before you undertake them.

Condition 45 of the GP(s) (page 19) provides one year for completion of work that has commenced or is under contract to commence prior to the expiration of the GP(s) on October 14, 2025. You will need to apply for reauthorization for any work within Corps jurisdiction that is not completed by October 14, 2026.

This authorization presumes the work shown on your plans noted above is in waters of the U.S. Should you desire to appeal our jurisdiction, please submit a request for an approved jurisdictional determination in writing to the undersigned.

No work may be started unless and until all other required local, State and Federal licenses and permits have been obtained. This includes but is not limited to a Flood Hazard Development Permit issued by the town if necessary.

II. STATE ACTIONS:

PENDING [ X ], ISSUED [ ], DENIED [ ], DATE: \_\_\_\_\_

APPLICATION TYPE: PBR: \_\_, TIER 1: \_\_, TIER 2: \_\_, TIER 3: \_\_, INDIV: X, LURC: \_\_, DMR LEASE: \_\_, NA: \_\_

III. FEDERAL ACTIONS:

JOINT PROCESSING MEETING: July 15, 2021 LEVEL OF REVIEW: Self-Verification: \_\_ Pre-Construction Notification: X

AUTHORITY (Based on a review of plans and/or State/Federal applications): SEC 10 \_\_ 404 \_\_ 10/404 X 103 \_\_

EXCLUSIONS: The exclusionary criteria identified in the general permit do not apply to this project.

FEDERAL RESOURCE AGENCY OBJECTIONS: EPA: No USFWS: No NMFS: No

If you have any questions on this matter, please contact my staff at 207-623-8367 at our Augusta, Maine Project Office. In order for us to better serve you, we would appreciate your completing our Customer Service Survey located at https://regulatory.ops.usace.army.mil/customer-service-survey/

Digitally signed by Heather S. Stukas
Date: 2021.11.26 12:40:22 -05'00'

HEATHER S. STUKAS
PROJECT MANAGER
MAINE PROJECT OFFICE

HICKS.MICHAEL.CHARL
ES.1105343678
Digitally signed by
HICKS.MICHAEL.CHARLES.1105343678
Date: 2021.11.26 14:12:53 -05'00'

FRANK J. DEL GIUDICE
CHIEF, PERMITS & ENFORCEMENT BRANCH
REGULATORY DIVISION



**US Army Corps  
of Engineers**  
New England District

**PLEASE NOTE THE FOLLOWING  
GENERAL & SPECIAL CONDITIONS FOR  
DEPARTMENT OF THE ARMY  
GENERAL PERMITS 1, 3, 5  
NO. NAE-2021-01934**

**10. Corps Projects and Property.**

**10(e).** Any structure or work that extends closer to the horizontal limits of any FNP than a distance of three times the project's authorized depth shall be subject to removal at the owner's expense prior to any future Corps dredging or the performance of periodic hydrographic surveys.

**11. Navigation**

**11(a).** There shall be no unreasonable interference with general navigation by the existence or use of the activity authorized herein, and no attempt shall be made by the permittee to prevent the full and free use by the public of all navigable waters at or adjacent to the activity authorized herein.

**11(b).** Work in, over, under, or within a distance of three times the authorized depth of an FNP shall specifically comply with GC 10.

**11(c).** Any safety lights and/or signals prescribed by the U.S. Coast Guard, State of Maine or municipality, through regulations or otherwise, shall be installed and maintained at the permittee's expense on authorized facilities in navigable waters of the U.S.

**11(d).** The permittee understands and agrees that, if future operations by the U.S. require the removal, relocation, or other alteration, of the structure or work herein authorized, or if, in the opinion of the Secretary of the Army or his authorized representative, said structure or work shall cause unreasonable obstruction to the free navigation of the navigable waters, the permittee will be required, upon due notice from the Corps, to remove, relocate, or alter the structural work or obstructions caused thereby, without expense to the U.S. No claim shall be made against the U.S. on account of any such removal or alteration.

**25. Pile Driving and Pile Removal in Navigable Waters.**

**25(a).** Derelict, degraded, or abandoned piles and sheet piles in the project area shall be removed in their entirety as practicable and properly disposed of in an upland location and not in wetlands. In areas of fine-grained substrates, piles/sheets shall be removed by direct, vibratory, or clamshell pull method in order to minimize potential turbidity and sedimentation impacts. If removal is not practicable, said piles/sheets shall be cut off or driven to a depth of at least one foot below substrate.

**31. Storage of Seasonal Structures.** Seasonal or recreational structures such as pier sections, floats, aquaculture structures, etc. that are removed from the waterway for a portion of the year shall be stored in an upland location and not in wetlands, tidal wetlands, their substrate, or on mudflats. These seasonal structures may be stored on the fixed, pile-supported portion of a structure that is waterward of the mean high water mark or the ordinary high water mark, e.g. the storage of a ramp or gangway on the pile-supported pier. Seasonal storage of structures in navigable waters, e.g., in a protected cove, requires prior Corps approval and local harbormaster approval.

**33. Permit(s)/Authorization Letter On-Site.** The permittee shall ensure that a copy of the terms and conditions of these GPs and any accompanying authorization letter with attached plans are at the site of the work authorized by these GPs whenever work is being performed and that all construction personnel performing work which may affect waters of the U.S. are fully aware of the accompanying terms and conditions. The entire permit authorization shall be made a part of any and all contracts and subcontracts for work that affects areas of Corps jurisdiction at the site of the work authorized by these GPs. This shall be achieved by including the entire permit authorization in the specifications for work. The term "entire permit authorization" means all terms and conditions of the GPs, the GPs, and the authorization letter (including its drawings, plans, appendices and other attachments) and subsequent permit modifications as applicable. If the authorization letter is issued after the construction specifications, but before receipt of bids or quotes, the entire permit authorization shall be included as an addendum to the specifications. If the authorization letter is issued after receipt of bids or quotes, the entire permit authorization shall be included in the contract or subcontract. Although the permittee may assign various aspects of the work to different contractors or subcontractors, all contractors and subcontractors shall be obligated by contract to comply with all environmental protection provisions contained within the entire GP authorization, and no contract or subcontract shall require or allow unauthorized work in areas of Corps jurisdiction.

**34. Inspections.** The permittee shall allow the Corps to make periodic inspections at any time deemed necessary in order to ensure that the work is eligible for authorization under these GPs, is being, or has been performed in accordance with the terms and conditions of these GPs. To facilitate these inspections, the permittee shall complete and return to the Corps the Work-Start Notification Form and the Compliance Certification Form when either is provided with an authorization letter. The Corps may also require post-construction engineering drawings and/or photographs for completed work or post-dredging survey drawings for any dredging work to verify compliance.

## SPECIAL CONDITIONS

1. All in-water work shall be conducted between November 8- March 15th work window in any given year. No in-water work (dredging or pile driving) is authorized to be conducted between March 16th to November 7th in order to minimize impacts to federally listed species and Essential Fish Habitat.
2. Pile driving shall use a soft start technique in order to minimize potential effects to federally listed species. The soft start technique shall occur as follows: an initial set of three strikes for 15 sec. at reduced energy followed by a 1-minute waiting period between subsequent three-strike sets, followed immediately by pile driving at full rate and energy. The soft-start procedure shall be reinstated any time pile driving ceases for more than 30 minutes.
3. The First Coast Guard District, Local Notice to Mariners Office, (617) 223-8356, and Aids to Navigation Office, (617) 223-8347, shall be notified at least ten working days in advance of the intended start date of the location and estimated duration of the dredging and disposal operations.
4. The U.S. Coast Guard, Sector Northern New England, Waterways Management Section, (207) 347-5026, shall be notified at least ten working days in advance of the intended start date of the location and estimated duration of the dredging and disposal operations.
5. The permittee shall dispose the dredge material in a suitable upland location not in "Waters of the United States" (e.g. wetlands, streams, ponds, vernal pools, etc.).
6. This authorizes dredging and disposal of dredged material at an upland site. Once this authorized dredging and disposal is completed, any future maintenance dredging will require a new authorization from this office.
7. The permittee shall locate all structures (including vessels and floats) far enough outside the Federal Navigation Project (FNP) limits so neither the structures, nor any vessels tied to these structures, encroach into the FNP at any time.
8. The permittee shall not interfere with Corps of Engineers personnel or its contractors engaged in hydrographic surveys, maintenance or improvement of the existing FNP. If, in the opinion of the Corps, the permittee's structures or vessels attached to them must be moved to allow for the maintenance or improvement of the existing FNP, the permittee shall move the structures or vessels as directed by the Corps.
9. The permittee shall not hold the Government or its contractor responsible for damage(s) to these structures or any vessels tied to them during surveying or dredging operations.
10. The permittee shall not have any structures (including vessels and floats) wider than 20 feet or encroaching into the City Channel "Due East" northern or seaward of "Dock "A" T-Head" without prior approval from the City of Rockland Harbormaster. The permittee shall not have any structures (including vessels and floats) wider than 20 feet moored to the seaward of "Dock C" towards the Public Landing without prior approval from the City of Rockland Harbormaster.



**US Army Corps  
of Engineers**®  
New England District

**WORK-START NOTIFICATION FORM**  
(Minimum Notice: Two weeks before work begins)

\*\*\*\*\*

EMAIL TO: [heather.s.stukas@usace.army.mil](mailto:heather.s.stukas@usace.army.mil) or

MAIL TO: Heather Stukas  
Regulatory Division  
U.S. Army Corps of Engineers, New England District  
696 Virginia Road  
Concord, Massachusetts 01742-2751

\*\*\*\*\*

Corps of Engineers Permit No. NAE-2021-01934 was issued to SHM Rockland, LLC c/o William Morong. This work authorizes to dredge by mechanical means approximately 12,520 cubic yards of silt and sand from a 138,000 s.f. area to a depth of -6 to -13' MLLW in Rockland Harbor at Rockland, Maine in order to improve and restore access to an existing marina. The dredging is both maintenance and improvement dredging. The dredged material will be disposed in an upland, non-wetland site. In addition, maintain and upgrade the facility's existing floats to include in kind repairs and replacements, resetting concrete footings, and installing additional float systems.

The people (e.g., contractor) listed below will do the work, and they understand the permit's conditions and limitations.

**PLEASE PRINT OR TYPE**

**Name of Person/Firm:** \_\_\_\_\_

**Business Address:** \_\_\_\_\_  
\_\_\_\_\_  
\_\_\_\_\_

**Phone & email:** ( ) \_\_\_\_\_ ( ) \_\_\_\_\_

**Proposed Work Dates:**      **Start:** \_\_\_\_\_      **Finish:** \_\_\_\_\_

**Permittee/Agent Signature:** \_\_\_\_\_      **Date:** \_\_\_\_\_

**Printed Name:** \_\_\_\_\_      **Title:** \_\_\_\_\_

**Date Permit Issued:** \_\_\_\_\_ **Date Permit Expires:** \_\_\_\_\_

\*\*\*\*\*

**FOR USE BY THE CORPS OF ENGINEERS**

**PM:** \_\_\_\_\_ Stukas      **Submittals Required:** \_\_\_\_\_

**Inspection Recommendation:** \_\_\_\_\_ random compliance inspections



**US Army Corps  
of Engineers**®  
New England District

(Minimum Notice: Permittee must sign and return notification  
within one month of the completion of work.)

### COMPLIANCE CERTIFICATION FORM

**Permit Number:** NAE-2021-01934

**Name of Permittee:** SHM Rockland, LLC c/o William Morong

**Permit Issuance Date:** \_\_\_\_\_

Please sign this certification and return it to the following address upon completion of the activity and any mitigation required by the permit. You must submit this after the mitigation is complete, but not the mitigation monitoring, which requires separate submittals.

```

*****
* MAIL TO: U.S. Army Corps of Engineers, New England District *
*           Permits and Enforcement Branch C                 *
*           Regulatory Division                               *
*           696 Virginia Road                                *
*           Concord, Massachusetts 01742-2751                *
*****

```

Please note that your permitted activity is subject to a compliance inspection by an U.S. Army Corps of Engineers representative. If you fail to comply with this permit you are subject to permit suspension, modification, or revocation.

**I hereby certify that the work authorized by the above referenced permit was completed in accordance with the terms and conditions of the above referenced permit, and any required mitigation was completed in accordance with the permit conditions.**

\_\_\_\_\_  
Signature of Permittee

\_\_\_\_\_  
Date

\_\_\_\_\_  
Printed Name

\_\_\_\_\_  
Date of Work Completion

(\_\_\_\_\_) \_\_\_\_\_  
Telephone Number

(\_\_\_\_\_) \_\_\_\_\_  
Telephone Number

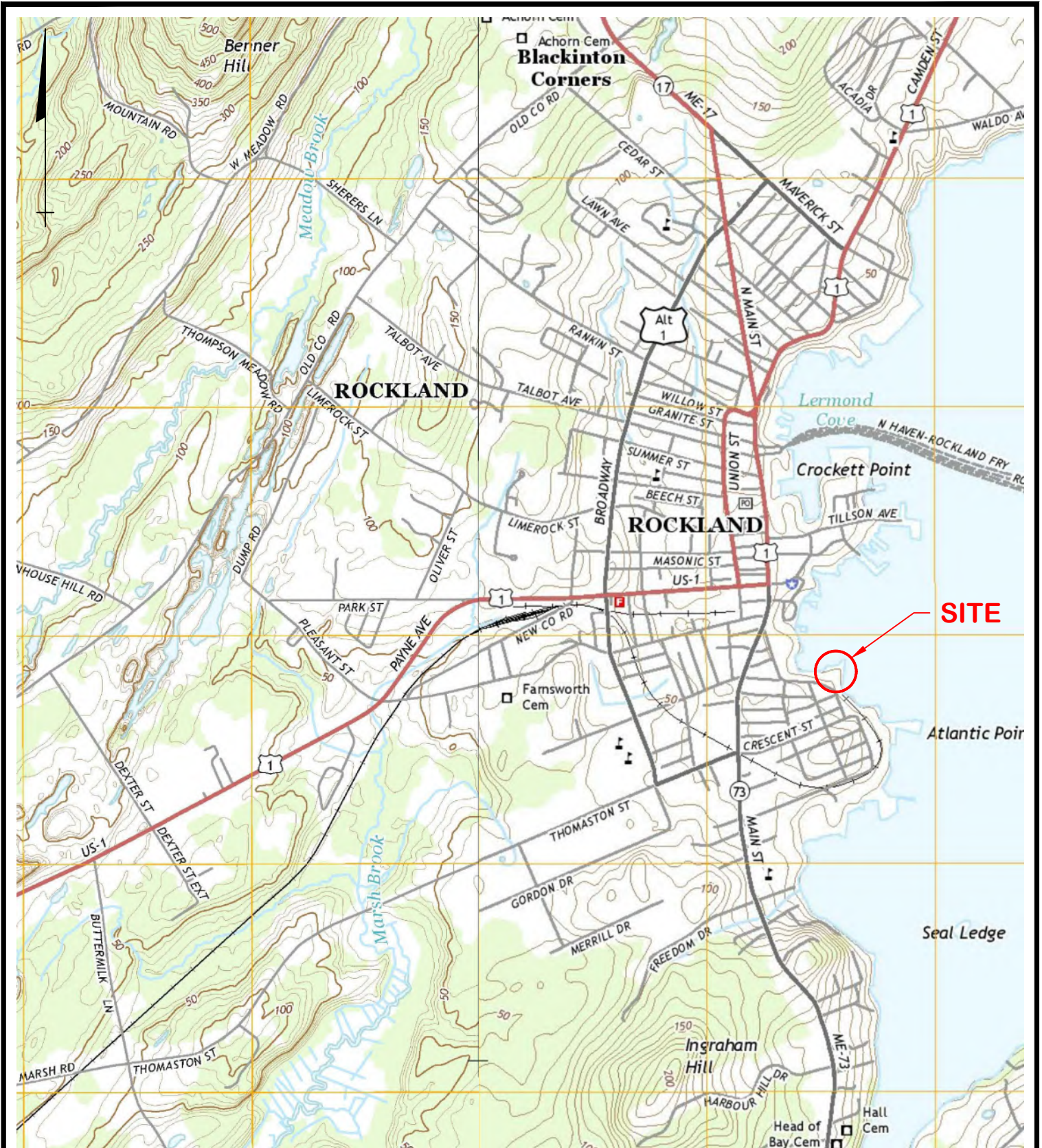

FROM THE ROCKLAND AND THOMASTON, MAINE 7.5 MINUTE USGS QUADRANGLES



**LANDMARK CORPORATION**

SURVEYORS & ENGINEERS

135 ROCKLAND STREET ROCKPORT, MAINE 04856 PHONE: (207) 236-6757 WWW.LANDMARKMAINE.COM

**SH ROCKLAND MARINA EXPANSION  
LOCATION MAP  
ROCKLAND, MAINE**

SCALE: 1"=2000'

JUNE 10, 2021

**NOTES:**

1. CONTOURS ARE IN FEET AND REFERENCE MEAN LOW WATER (MLW).
2. CONTOURS BASED ON DEC. 2009 SURVEY BY GARTLEY AND DASKY AND UPDATED SURVEY NOV. 2017 SURVEY BY ECO-ANALYSTS.

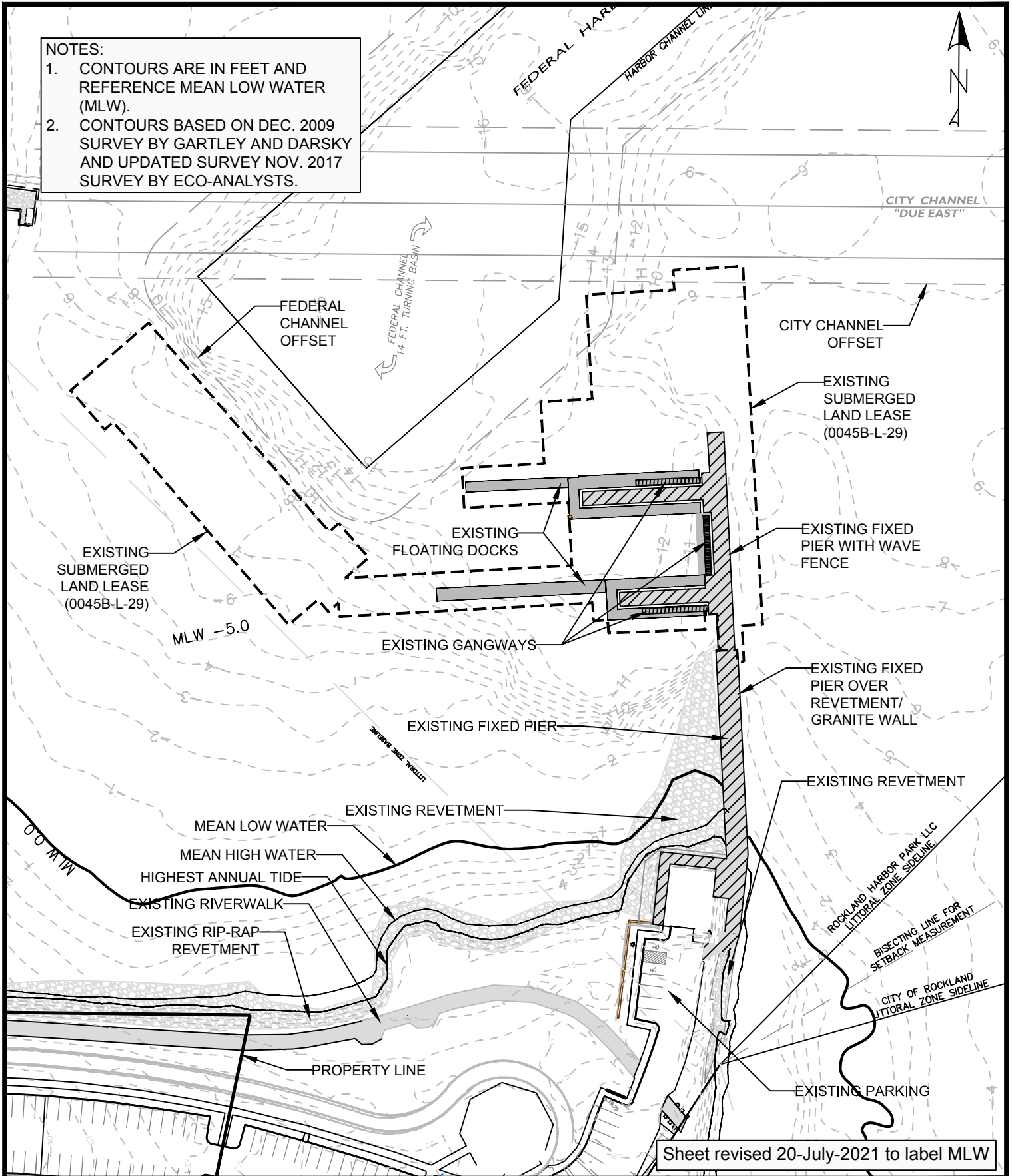

**LANDMARK CORPORATION**

SURVEYORS & ENGINEERS

135 Rockland Street Rockport, Maine 04856 Phone: (207) 236-6757 www.landmarkmaine.com

**SH ROCKLAND - NRPA APPLICATION  
EXISTING CONDITIONS PLAN  
ROCKLAND, MAINE**

SCALE: 1"=100'

JUNE 2021

**NOTES:**  
 1. CONTOURS ARE IN FEET AND REFERENCE MEAN LOW WATER (MLW).  
 2. CONTOURS BASED ON DEC. 2009 SURVEY BY GARTLEY AND DASKY AND UPDATED SURVEY NOV. 2017 SURVEY BY ECO-ANALYSTS.

**SLIP LEGEND**  
 (40) DOUBLE LOADED  
 30 SINGLE LOADED

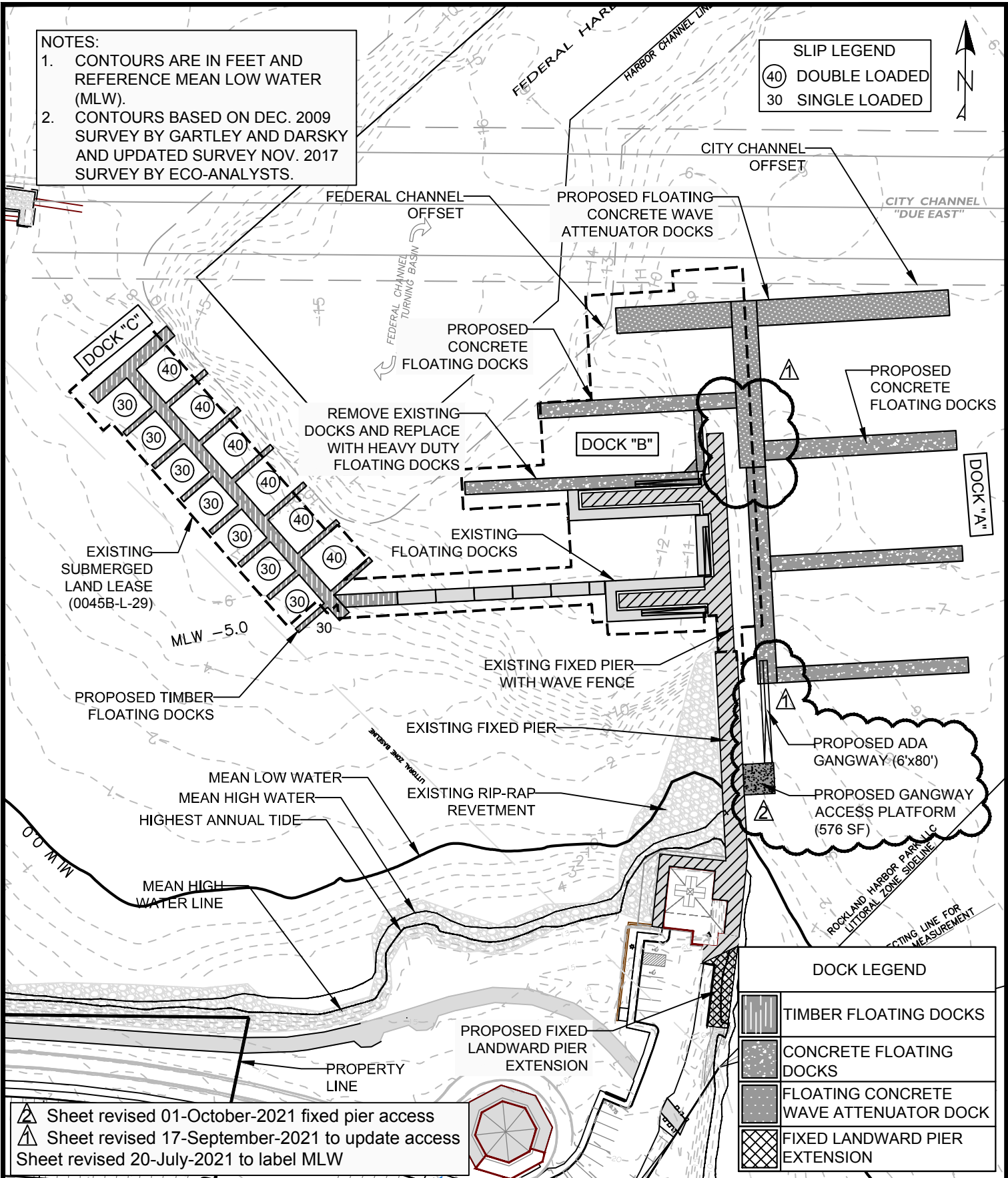

DOCK LEGEND	
	TIMBER FLOTTING DOCKS
	CONCRETE FLOTTING DOCKS
	FLOTTING CONCRETE WAVE ATTENUATOR DOCK
	FIXED LANDWARD PIER EXTENSION

Sheet revised 01-October-2021 fixed pier access  
 Sheet revised 17-September-2021 to update access  
 Sheet revised 20-July-2021 to label MLW

**LANDMARK CORPORATION**  
 SURVEYORS & ENGINEERS  
 135 Rockland STREET ROCKPORT, MAINE 04856 PHONE: (207) 236-6757 WWW.LANDMARKMAINE.COM

**SH ROCKLAND - NRPA APPLICATION  
 PROPOSED IMPROVEMENTS OVERVIEW  
 ROCKLAND, MAINE**

SCALE: 1"=100'      JUNE 2021



NOTE: COORDINATES  
REFERENCE NAD83,  
MAINE, EAST ZONE.

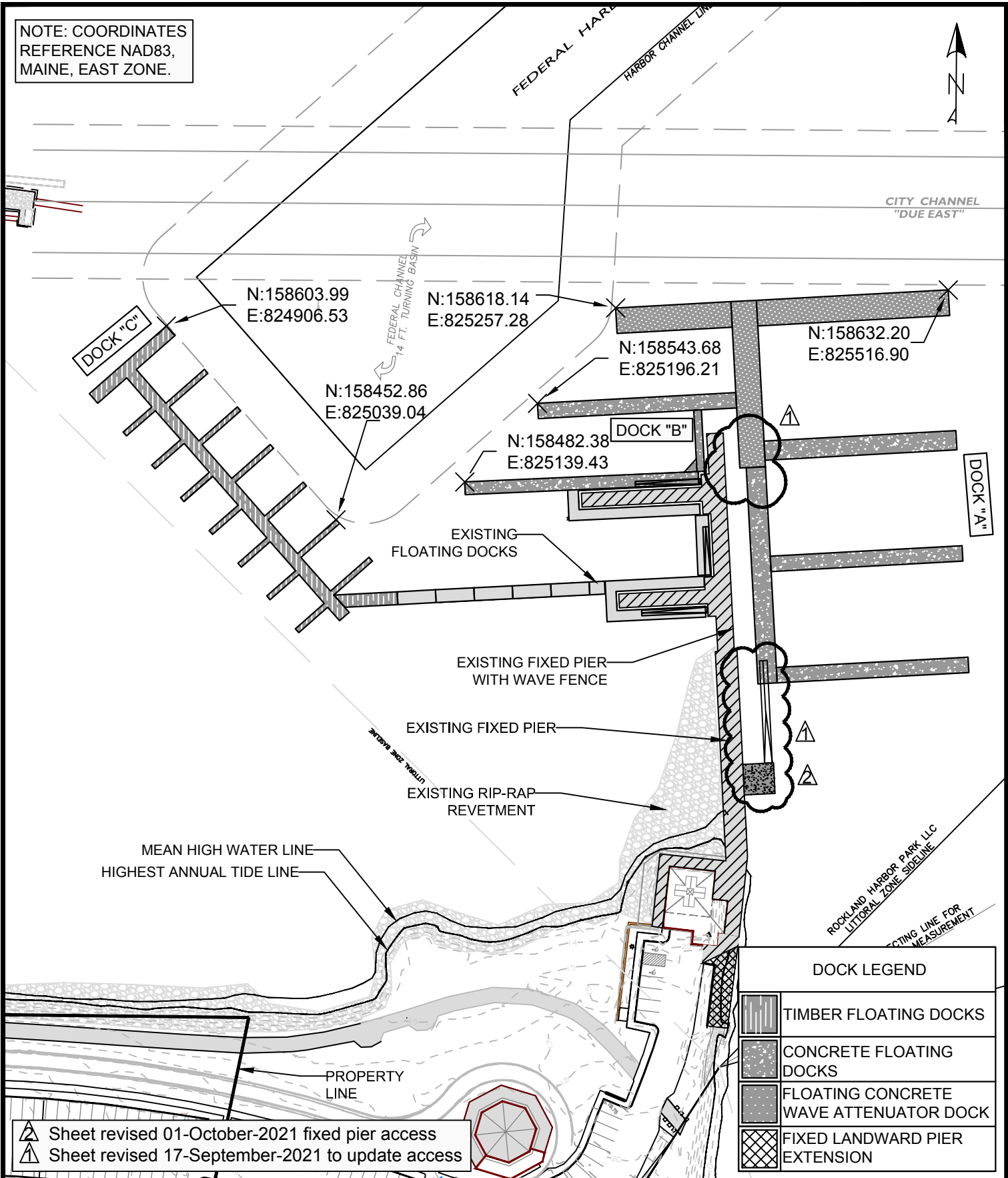
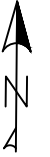

DOCK LEGEND	
	TIMBER FLOATING DOCKS
	CONCRETE FLOATING DOCKS
	FLOATING CONCRETE WAVE ATTENUATOR DOCK
	FIXED LANDWARD PIER EXTENSION

- Sheet revised 01-October-2021 fixed pier access
- Sheet revised 17-September-2021 to update access

**LANDMARK CORPORATION**  
SURVEYORS & ENGINEERS  
135 Rockland STREET ROCKPORT, MAINE 04856 PHONE: (207) 236-6757 WWW.LANDMARKMAINE.COM

**SH ROCKLAND - NRPA APPLICATION  
PROPOSED DOCK COORDINATES  
ROCKLAND, MAINE**

SCALE: 1"=100' JUNE 2021

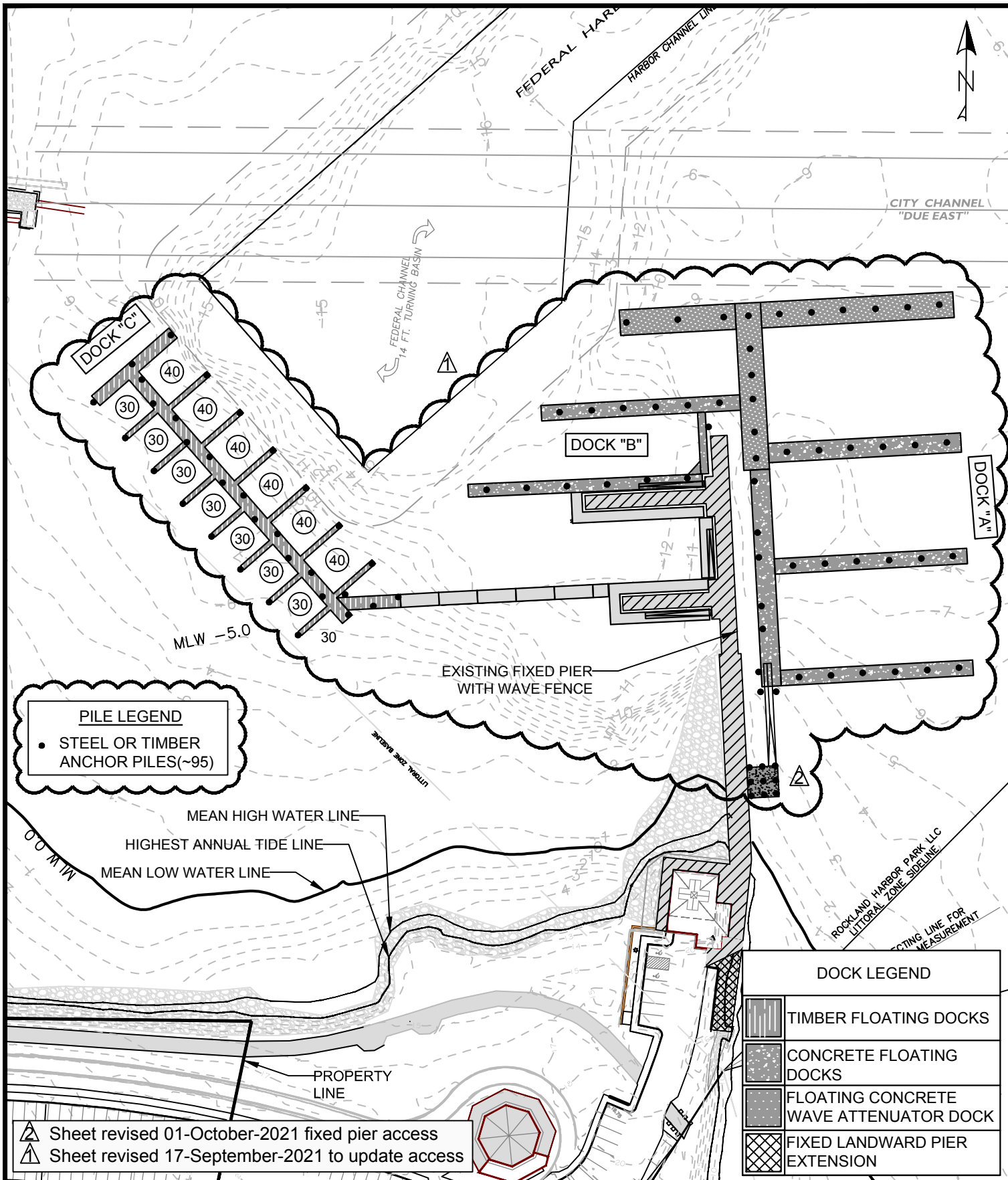

**PILE LEGEND**  
 • STEEL OR TIMBER ANCHOR PILES (~95)

MEAN HIGH WATER LINE  
 HIGHEST ANNUAL TIDE LINE  
 MEAN LOW WATER LINE

DOCK LEGEND	
	TIMBER FLOATING DOCKS
	CONCRETE FLOATING DOCKS
	CONCRETE FLOATING WAVE ATTENUATOR DOCK
	FIXED LANDWARD PIER EXTENSION

▲ Sheet revised 01-October-2021 fixed pier access  
 ▲ Sheet revised 17-September-2021 to update access

 **LANDMARK CORPORATION**  
 SURVEYORS & ENGINEERS  
 135 Rockland STREET ROCKPORT, MAINE 04856 PHONE: (207) 236-6757 WWW.LANDMARKMAINE.COM

**SH ROCKLAND - NRPA APPLICATION**  
**APPROXIMATE ANCHOR PILE PLAN**  
**ROCKLAND, MAINE**

SCALE: 1"=100'      JUNE 2021

FEDERAL CHANNEL  
OFFSET

CITY CHANNEL  
"DUE EAST"

PROPOSED FLOATING  
CONCRETE WAVE  
ATTENUATOR DOCKS

CITY CHANNEL  
OFFSET

DOCK "A" T-HEAD

PROPOSED  
CONCRETE  
FLOATING DOCKS

DOCK "A"

EXISTING GANGWAY  
(TO REMAIN)

EXISTING GANGWAY  
(TO REMAIN)

PROPOSED ADA  
COMPLIANT GANGWAY  
(6'x80')

PROPOSED GANGWAY  
ACCESS PLATFORM  
(576 SF)

LEGEND

	TIMBER FLOATING DOCKS
	CONCRETE FLOATING DOCKS
	FLOATING CONCRETE WAVE ATTENUATOR DOCK

▲ Sheet revised  
01-October-2021 fixed pier  
access  
▲ Sheet revised  
17-September-2021 to update  
access



**LANDMARK CORPORATION**

SURVEYORS & ENGINEERS

135 Rockland STREET ROCKPORT, MAINE 04856 PHONE: (207) 236-6757 WWW.LANDMARKMAINE.COM

SH ROCKLAND - NRPA APPLICATION  
DOCK A DIMENSION PLAN  
ROCKLAND, MAINE

SCALE: 1"=60'

JUNE 2021

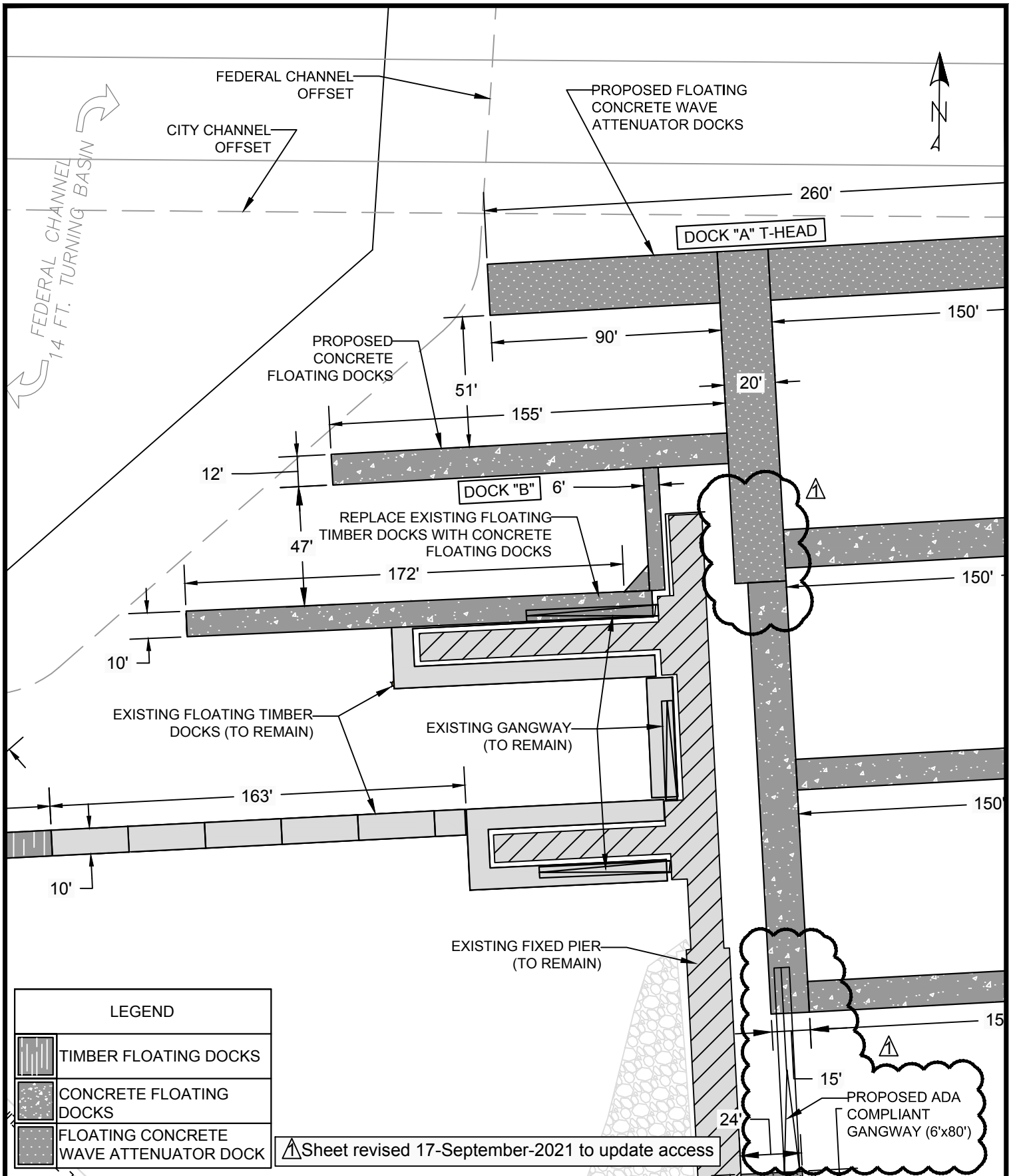

LEGEND	
	TIMBER FLOATING DOCKS
	CONCRETE FLOATING DOCKS
	FLOATING CONCRETE WAVE ATTENUATOR DOCK

△ Sheet revised 17-September-2021 to update access

**LANDMARK CORPORATION**  
 SURVEYORS & ENGINEERS  
 135 Rockland STREET ROCKPORT, MAINE 04856 PHONE: (207) 236-6757 WWW.LANDMARKMAINE.COM

**SH ROCKLAND - NRPA APPLICATION  
 DOCK B DIMENSION PLAN  
 ROCKLAND, MAINE**

SCALE: 1"=60' JUNE 2021

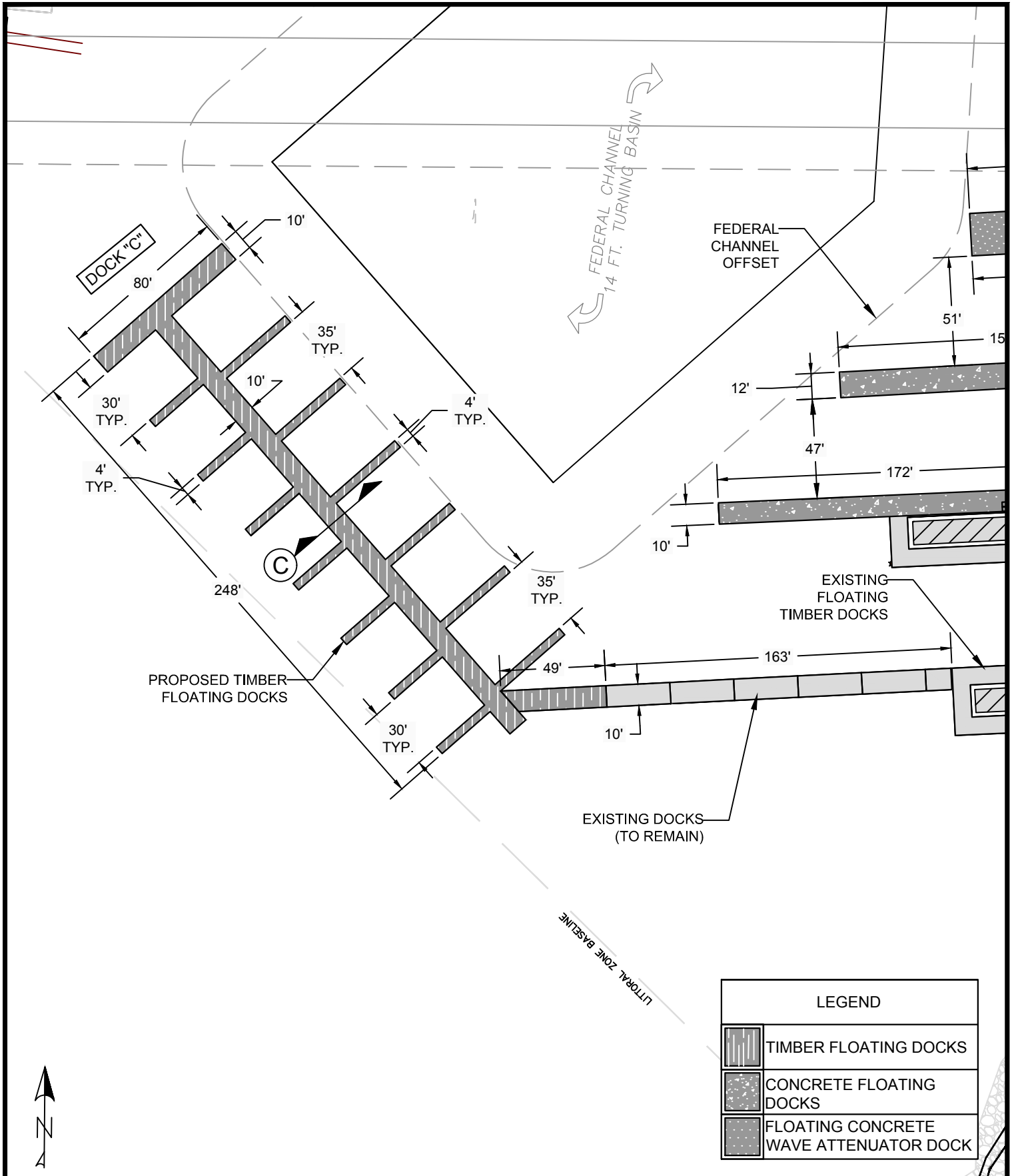

**LANDMARK CORPORATION**  
 SURVEYORS & ENGINEERS  
 135 Rockland STREET ROCKPORT, MAINE 04856 PHONE: (207) 236-6757 WWW.LANDMARKMAINE.COM

**SH ROCKLAND - NRPA APPLICATION  
 DOCK C DIMENSION PLAN  
 ROCKLAND, MAINE**

SCALE: 1"=60'

JUNE 2021

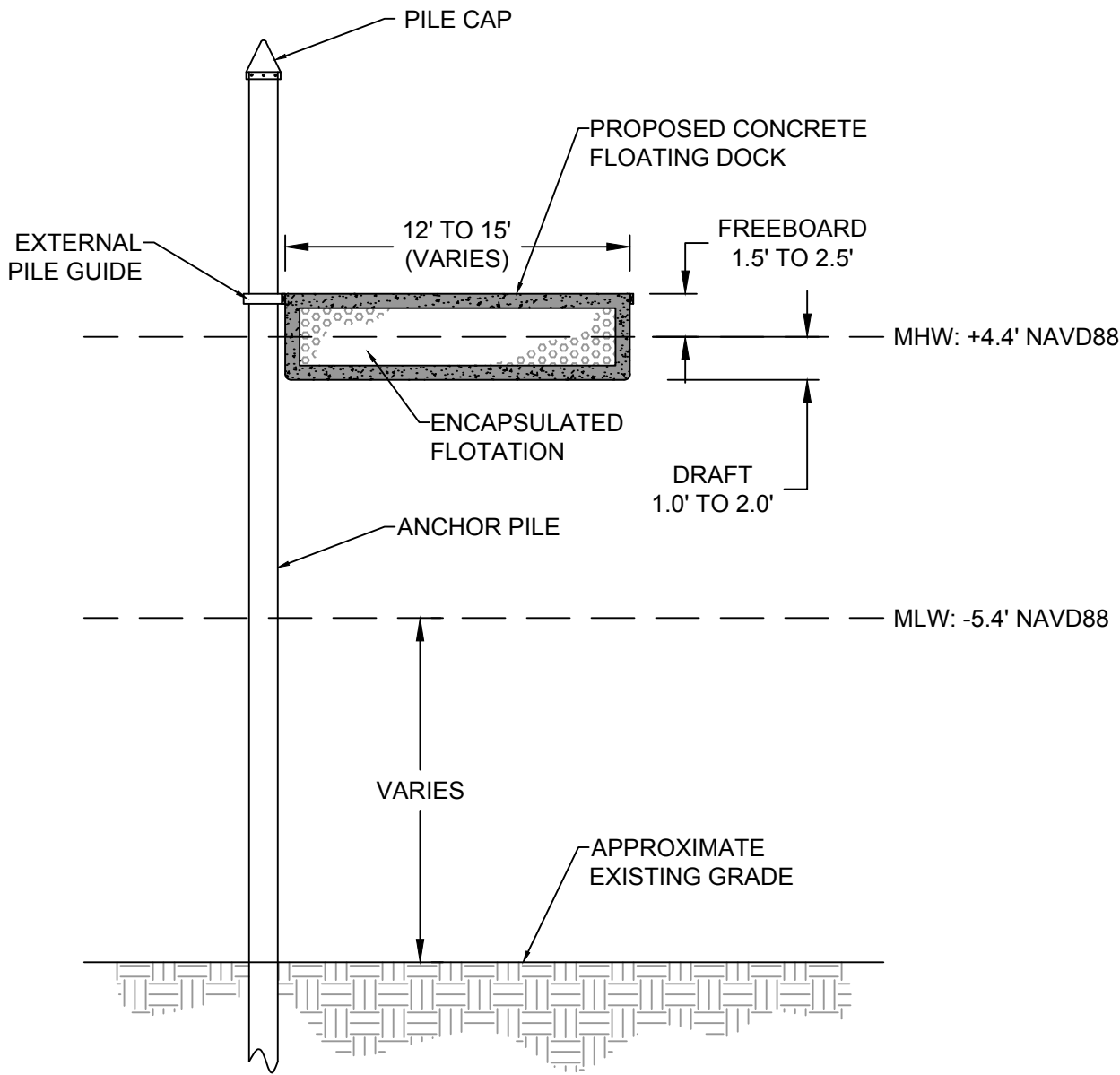

(A) TYPICAL CONCRETE FLOATING DOCK SECTION

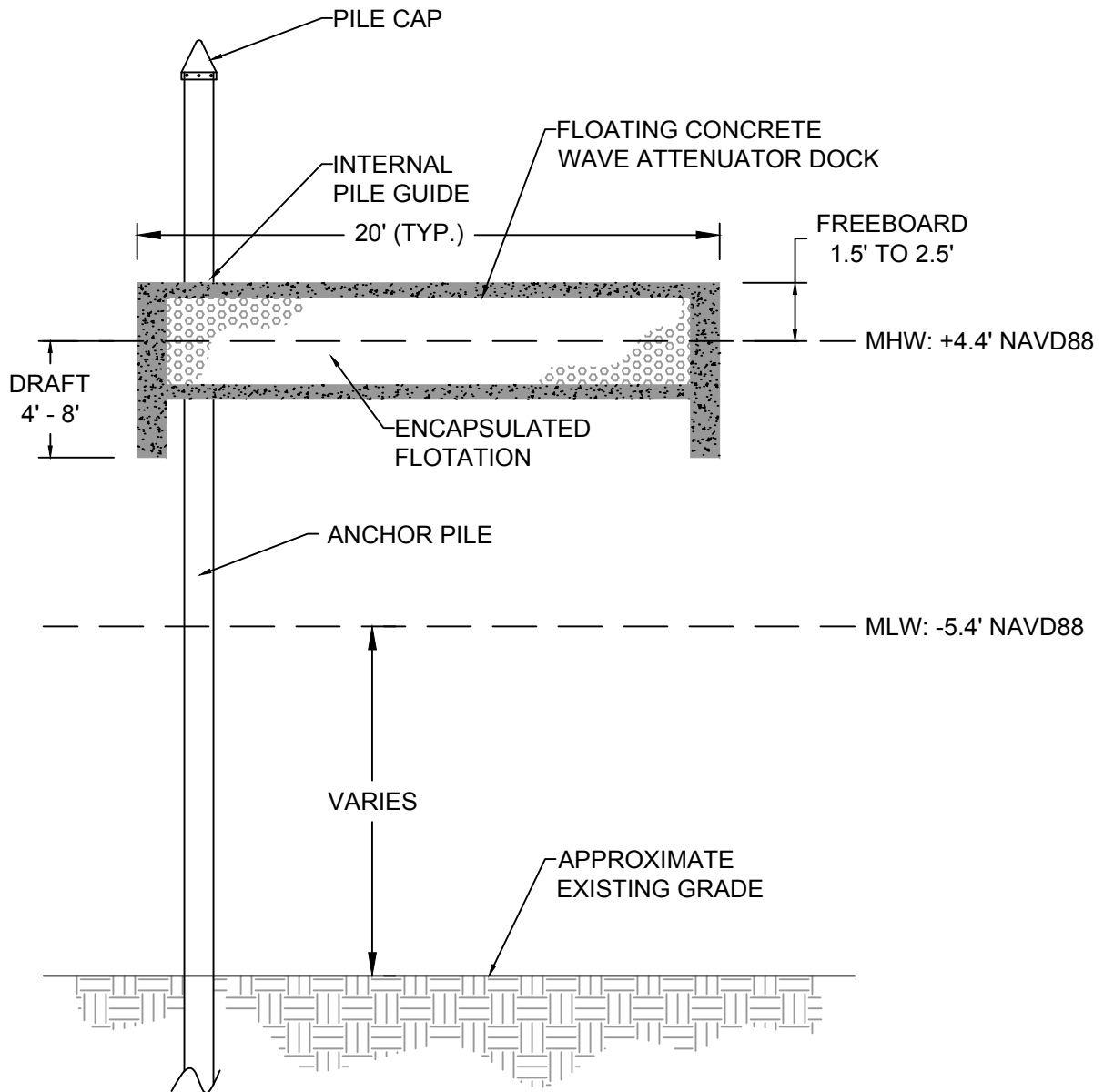

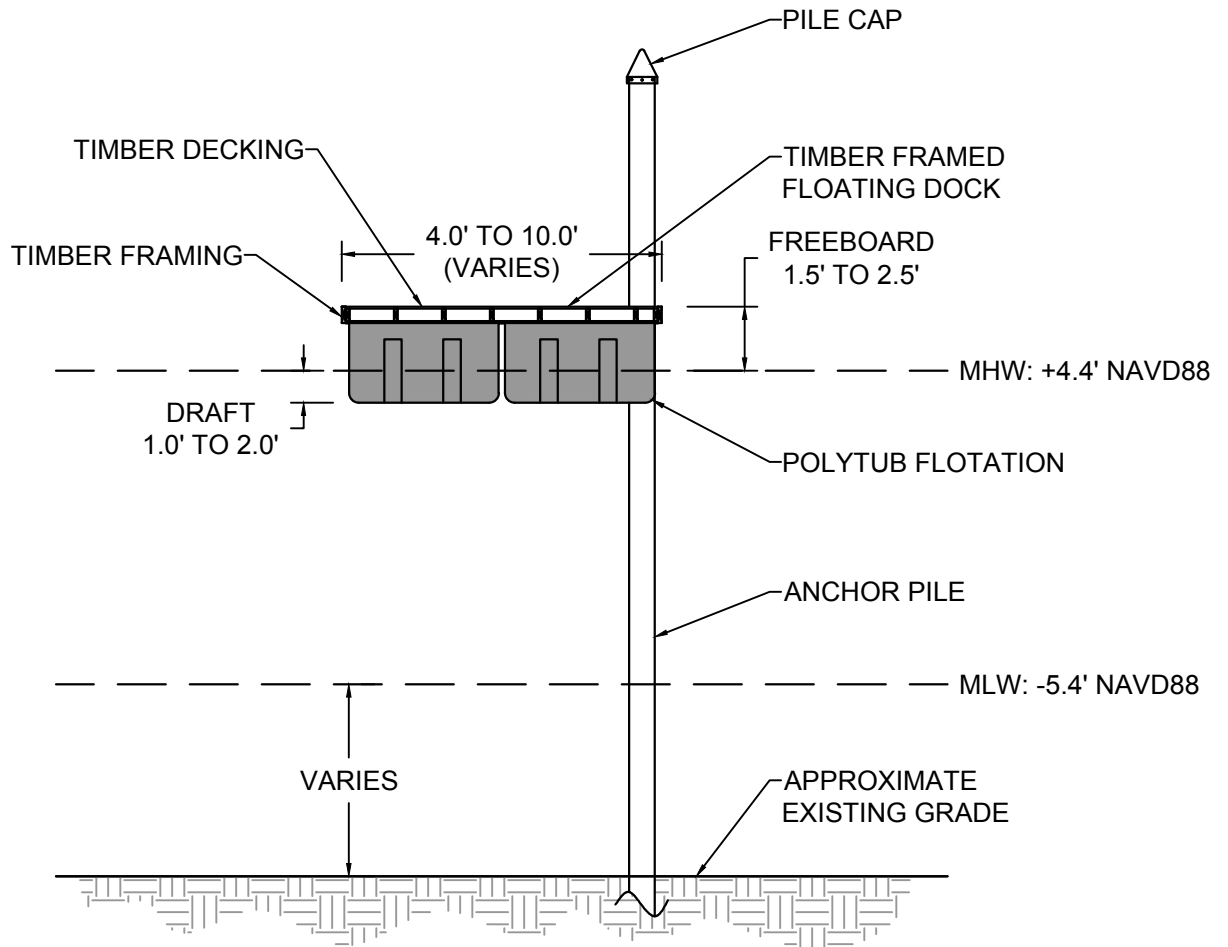

© TYPICAL TIMBER FLOATING DOCK SECTION



**LANDMARK CORPORATION**

SURVEYORS & ENGINEERS

135 Rockland STREET ROCKPORT, MAINE 04856 PHONE: (207) 236-6757 WWW.LANDMARKMAINE.COM

SH ROCKLAND - NRPA APPLICATION  
TYPICAL TIMBER FLOATING DOCK DETAIL  
ROCKLAND, MAINE

SCALE: 1"=6'

JUNE 2021



EXISTING FIXED PIER

24'

RAILING

PROPOSED GANGWAY  
PLATFORM SUPERSTRUCTURE

MHW: +4.4' NAVD88

CROSS BRACING

EXISTING PIER/  
ROCK QUAY WALL

MLW: -5.4' NAVD88

VARIES

APPROXIMATE  
EXISTING GRADE

**(D) TYPICAL GANGWAY ACCESS  
PLATFORM SECTION**

PROPOSED  
RAILING

24'

PROPOSED GANGWAY  
ACCESS PLATFORM

EXISTING RAILING

MHW

PROPOSED  
SUPPORT PILES  
(9 TOTAL)

PROPOSED  
ADA  
COMPLIANT  
GANGWAY

CROSS  
BRACING

EXISTING ROCK  
QUAY WALL

MLW

APPROXIMATE  
EXISTING GRADE

**(E) TYPICAL GANGWAY ACCESS  
PLATFORM SECTION**

Sheet revised 17-September-2021 to update access



**LANDMARK CORPORATION**

SURVEYORS & ENGINEERS

135 Rockland STREET ROCKPORT, MAINE 04856 PHONE: (207) 236-6757 WWW.LANDMARKMAINE.COM

SH ROCKLAND - NRPA APPLICATION  
TYPICAL GANGWAY ACCESS PLATFORM DETAILS  
ROCKLAND, MAINE

SCALE: NTS

JUNE 2021

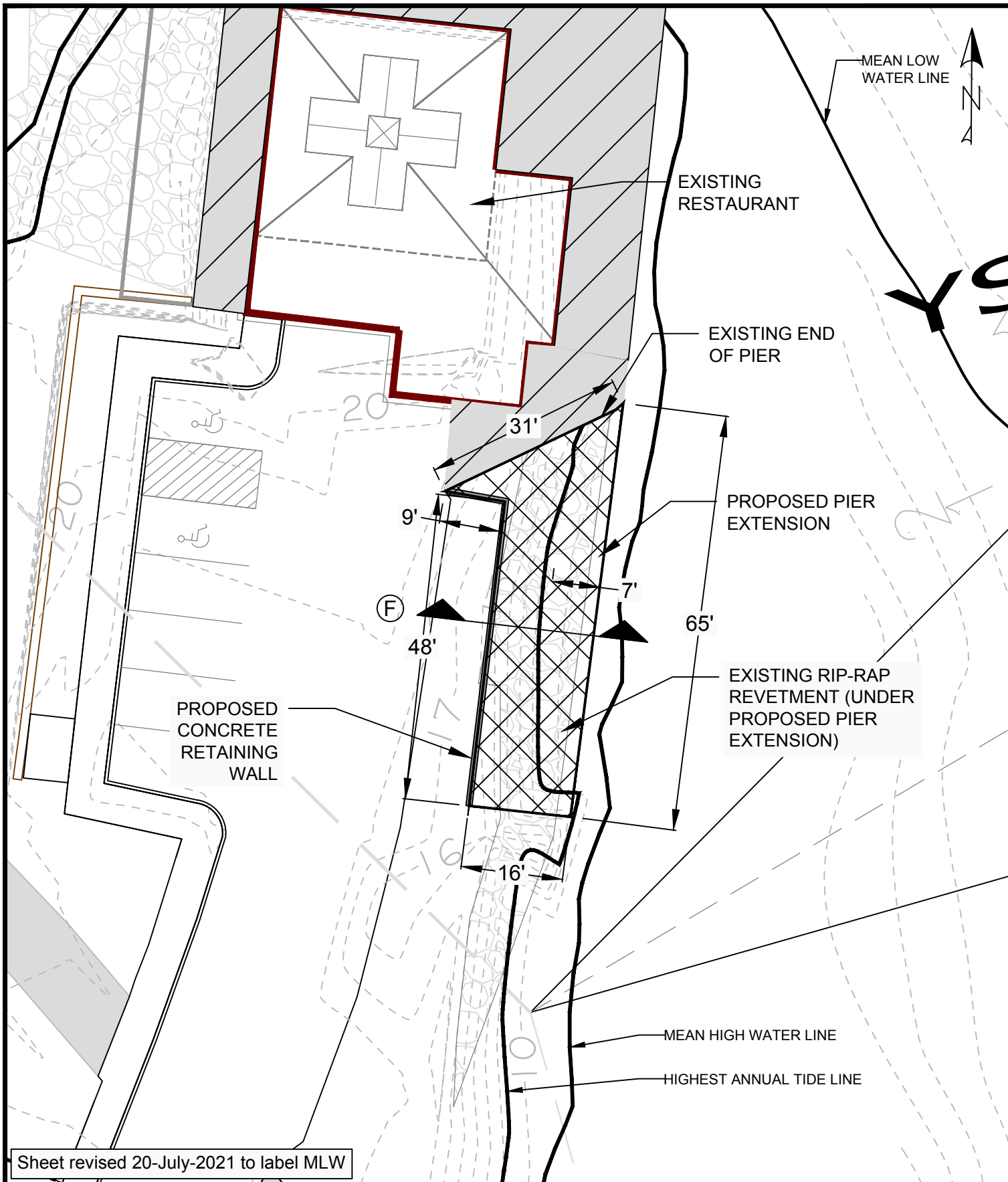

**LANDMARK CORPORATION**

SURVEYORS & ENGINEERS

135 Rockland STREET ROCKPORT, MAINE 04856 PHONE: (207) 236-6757 WWW.LANDMARKMAINE.COM

**SH ROCKLAND - NRPA APPLICATION  
SHOREWARD PIER EXTENSION LAYOUT  
ROCKLAND, MAINE**

SCALE: 1"=20'

JUNE 2021

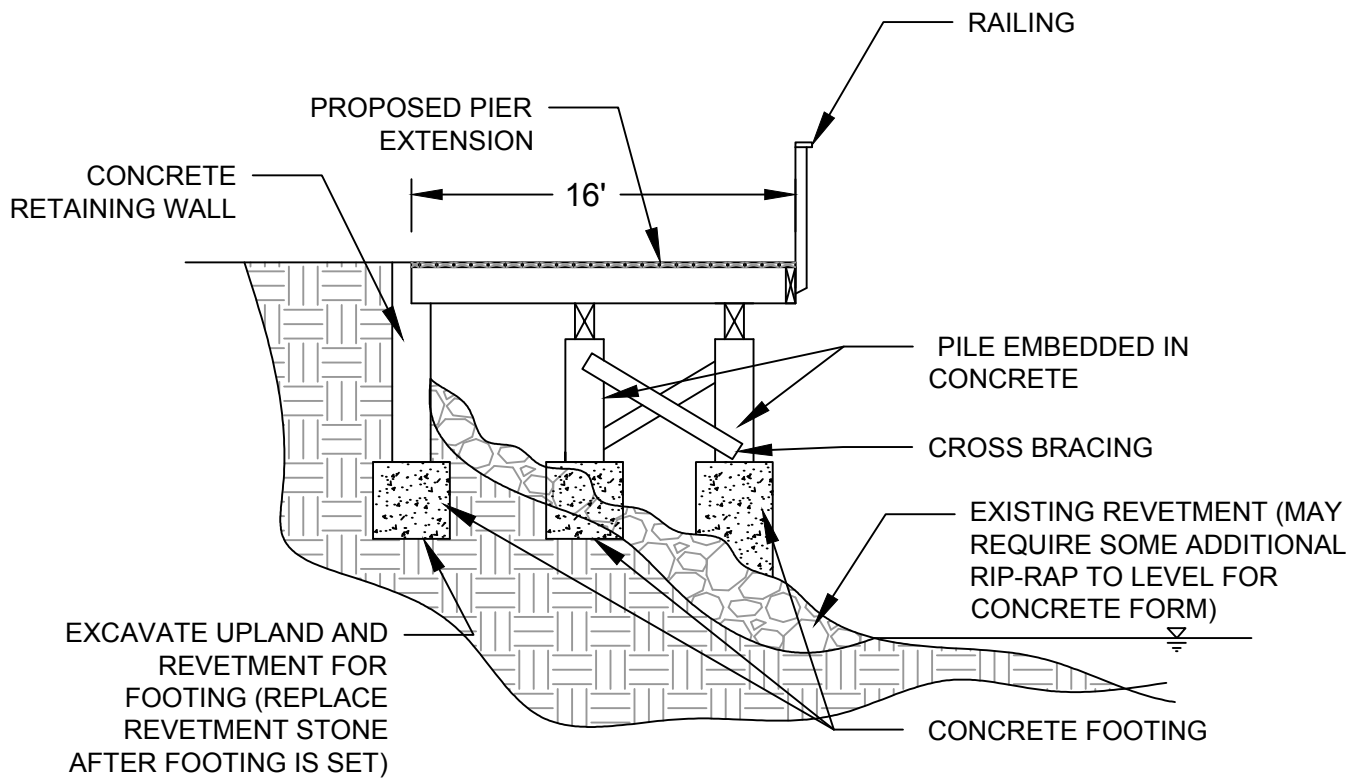

(F) TYPICAL LANDWARD FIXED PIER EXTENSION SECTION



**LANDMARK CORPORATION**

SURVEYORS & ENGINEERS

135 Rockland STREET ROCKPORT, MAINE 04856 PHONE: (207) 236-6757 WWW.LANDMARKMAINE.COM

SH ROCKLAND - NRPA APPLICATION  
TYPICAL LANDWARD PIER EXTENSION SECTION  
ROCKLAND, MAINE

SCALE: NTS

JUNE 2021

FOR PERMITTING PURPOSES ONLY  
 "NOT FOR CONSTRUCTION"

NOTES:

1. CONTOURS ARE IN FEET AND REFERENCE MEAN LOW WATER (MLW).
2. CONTOURS BASED ON DEC. 2009 SURVEY BY GARTLEY AND DARSKY AND UPDATED SURVEY NOV. 2017 SURVEY BY ECO-ANALYSTS.

DREDGE DEPTH LEGEND

	-6' MLW: ~2.0 ACRES
	-8' MLW: ~0.5 ACRES
	-10' MLW: ~0.3 ACRES
	-13' MLW: ~2.2 ACRES

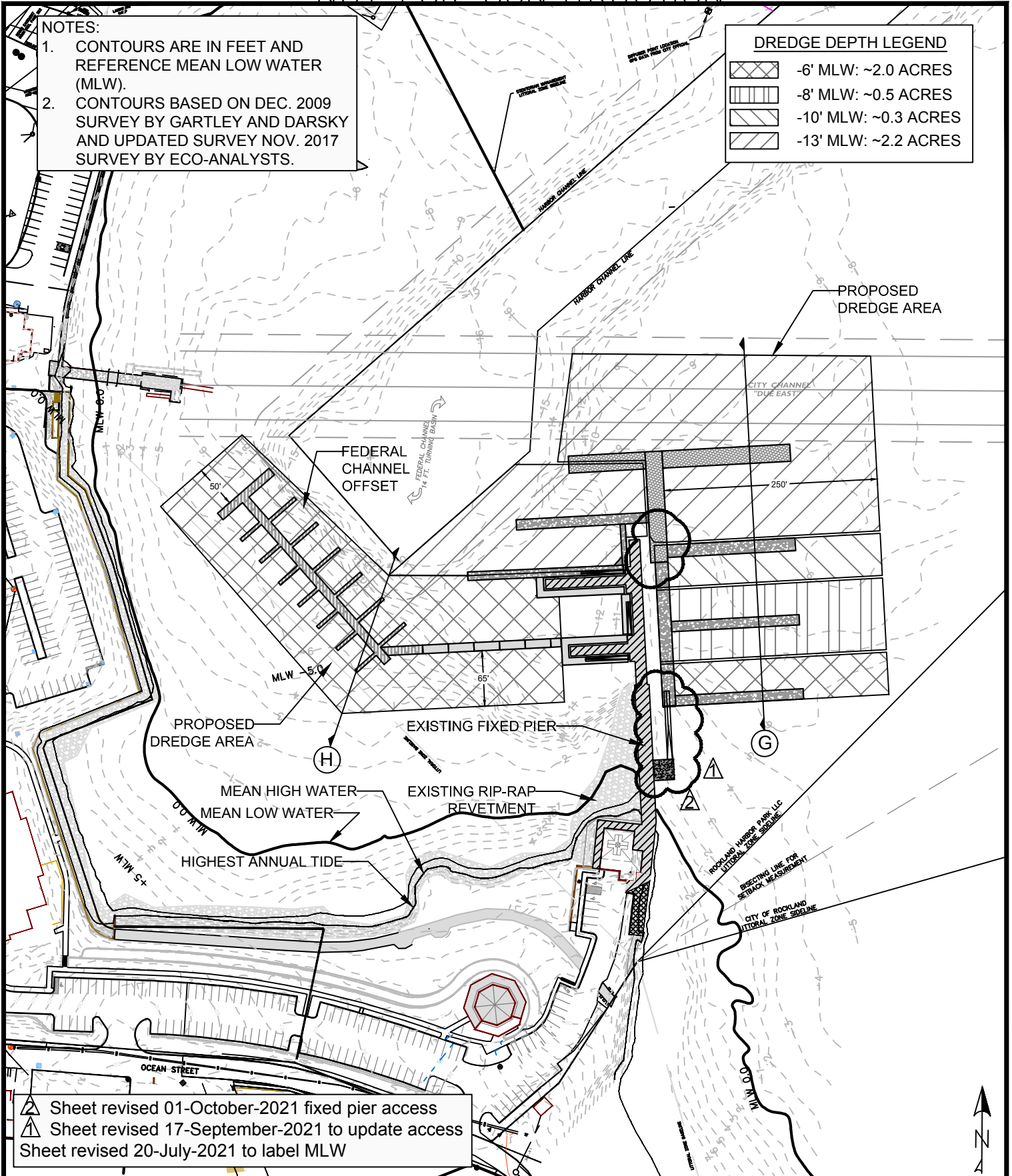

Sheet revised 01-October-2021 fixed pier access  
 Sheet revised 17-September-2021 to update access  
 Sheet revised 20-July-2021 to label MLW



135 Rockland Street Rockport, Maine 04856 Phone: (207) 236-6757 www.landmarkmaine.com

SH ROCKLAND - NRPA APPLICATION  
 PROPOSED DREDGE PLAN  
 ROCKLAND, MAINE

SCALE: 1"=150'

JUNE 2021

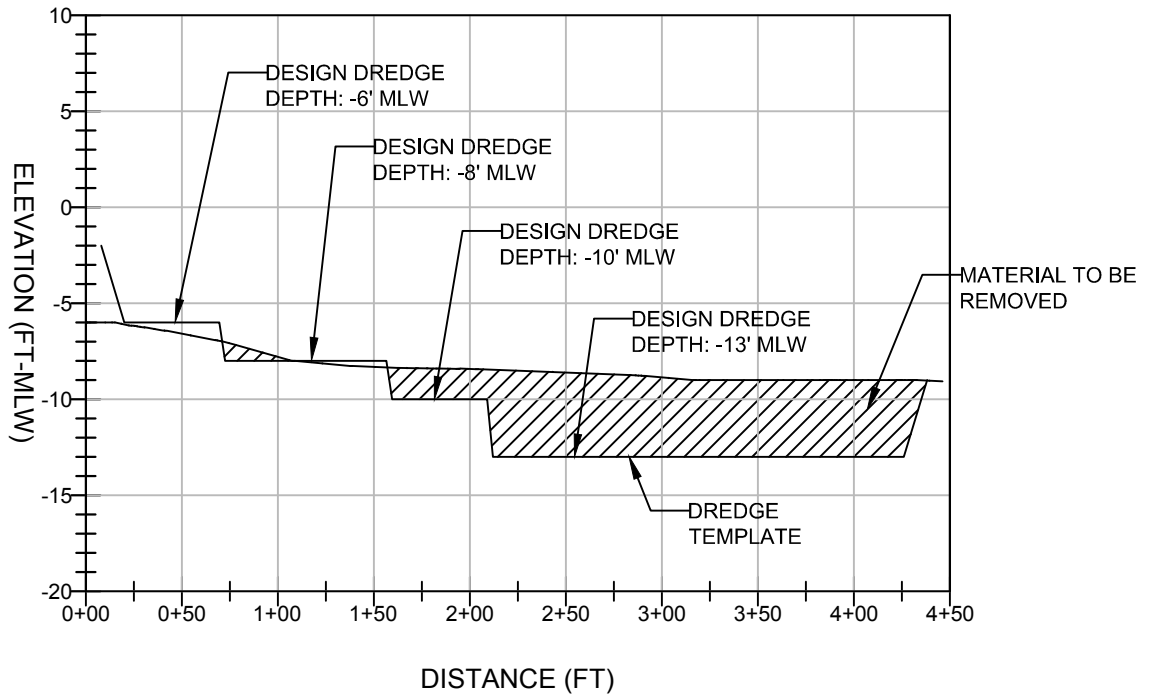

Ⓒ TYPICAL DREDGE PROFILE

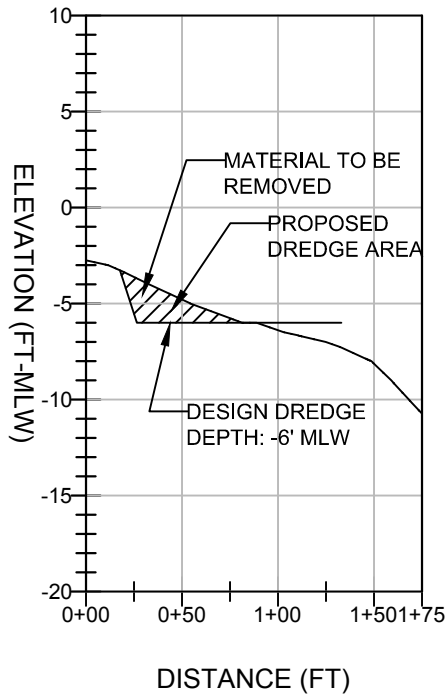

Ⓓ TYPICAL DREDGE PROFILE

- NOTES:
1. PROFILES ARE IN FEET AND REFERENCE MEAN LOW WATER (MLW).
  2. PROFILES BASED ON DEC. 2009 SURVEY BY GARTLEY AND DASKY AND UPDATED SURVEY NOV. 2017 SURVEY BY ECO-ANALYSTS.

FOR PERMITTING PURPOSES ONLY  
 "NOT FOR CONSTRUCTION"

NOTES:

1. CONTOURS ARE IN FEET AND REFERENCE MEAN LOW WATER (MLW).
2. CONTOURS BASED ON DEC. 2009 SURVEY BY GARTLEY AND DASKY AND UPDATED SURVEY NOV. 2017 SURVEY BY ECO-ANALYSTS.
3. PROPOSED DREDGE CONTOURS, VOLUMES, AND AREAS ARE BASED ON CONDITIONS AT TIME OF SURVEY AND MAY VARY AT TIME OF CONSTRUCTION.

TURBIDITY CURTAIN, IF NECESSARY (LOCATION IS INDICATIVE AND SHALL BE DEPLOYED AROUND THE CURRENT AREA OF DREDGING DURING CONSTRUCTION)

FEDERAL CHANNEL OFFSET

PROPOSED -13' MLW DREDGE AREA (91,975 SF - ~11,055 CY)

PROPOSED -6' MLW DREDGE AREA (17,550 SF - ~450 CY)

EXISTING FIXED PIER

PROPOSED -10' MLW DREDGE AREA (13,120 SF - ~720 CY)

PROPOSED CONTOURS MEAN HIGH WATER

EXISTING RIP-RAP REVETMENT

PROPOSED -8' MLW DREDGE AREA (9,540 SF - ~200 CY)

MEAN LOW WATER HIGHEST ANNUAL TIDE

PROPOSED -6' MLW DREDGE AREA (5,750 SF - ~90 CY)

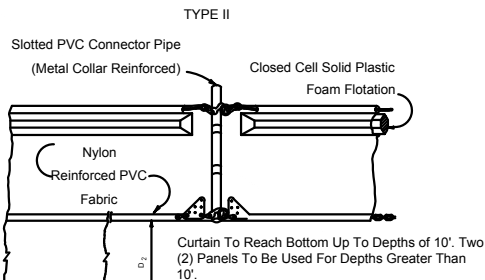

FLOATING TURBIDITY BARRIERS

Sheet revised 20-July-2021 to label MLW



**LANDMARK CORPORATION**

SURVEYORS & ENGINEERS

135 Rockland Street Rockport, Maine 04856 Phone: (207) 236-6757 www.landmarkmaine.com

SH ROCKLAND - NRPA APPLICATION  
 TURBIDITY CONTROL NOTES AND DETAILS  
 ROCKLAND, MAINE

SCALE: 1"=150'

JUNE 2021